answer the call
1954 RED CROSS CAMPAIGN
JOIN and SERVE!

The Textorian

SEAL OF CONE Fabrics SERVICE

Weekly Publication of Cone Mills Corporation

Join and Serve!

N C STATE LIBRARY
RALEIGH N C

VOLUME XXVIII, No. 9 — GREENSBORO, NORTH CAROLINA, FRIDAY, FEBRUARY 26, 1954 — FOUR PAGES

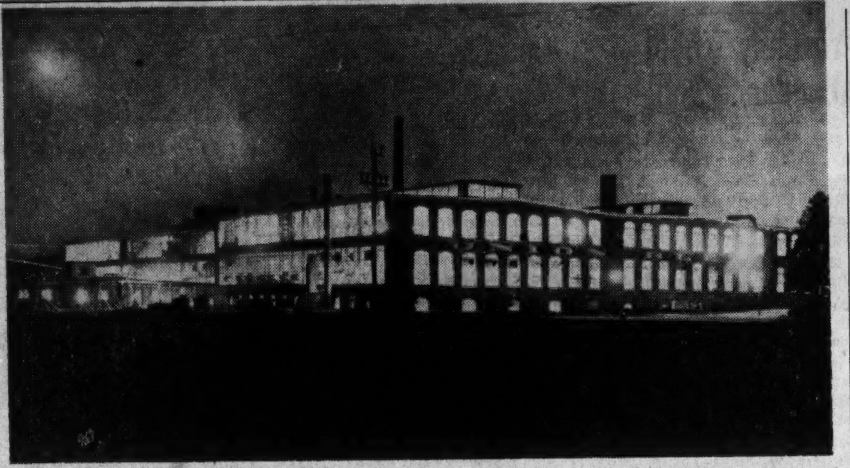

NIGHT STUDY—An excellent example of good industrial photography is found in the above picture of Union Bleachery, Greenville, S. C. This appears in much larger form as the inside back coverpiece for The Log of Champion Paper and Fibre Company for January. Stewart Jones, editor, who took the photo, explains that the moon, at upper left, moved during time exposure. The Log featured Union Bleachery as one of Champion's customers in an article "Caustic Soda for King Cotton."

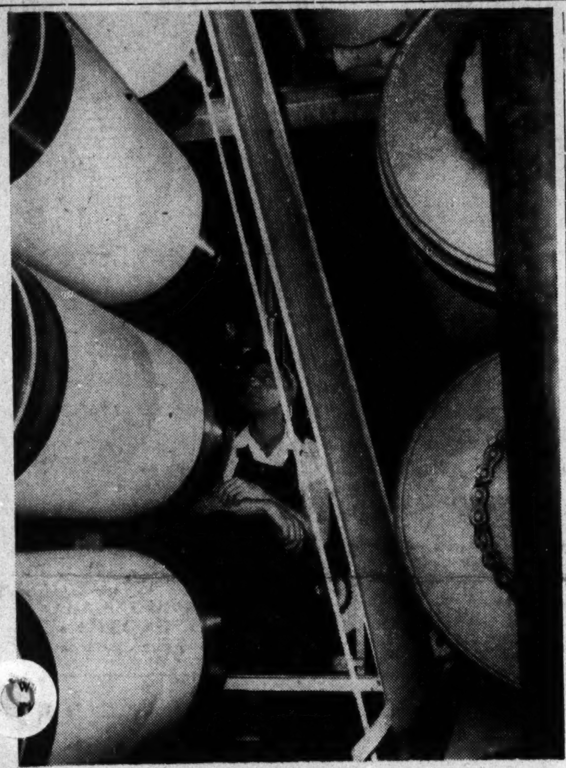

PAPER OR CLOTH?—The Log points out in connection with this artistic photo the similarity of finishing of textiles and paper, since both deal with the processing of fibres. These Union Bleachery dry cans are likened to dryer rolls on a paper machine.

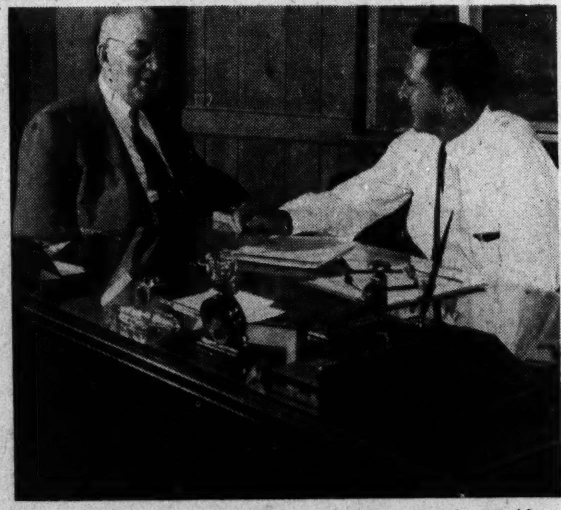

OFFICE SCENE—P. C. Gregory, Jr., right an assistant vice president of Cone Mills Corporation and general manager of Union Bleachery, here chats with Bob Coleman of Champion. Union Bleachery has been one of Champion's customers for more than 30 years, The Log points out.

Alvis Talbert

Eno Employee's Son Is Honored

The following is a letter of commendation received last week by Mrs. Ruth Talbert of the Eno Plant Spinning Department regarding her son, Alvis Talbert, who has been stationed in Korea for the past several months with the 19th Infantry Regiment:

Headquarters First Battalion
19th Infantry Regiment
APO 24
4 February 1954

Mrs. Ruth Talbert
P. O. Box 1529
West Hillsboro, N. C.
Dear Mrs. Talbert:

In this battalion, it is the custom for the officer of the guard, during his inspection, to select the one individual of the forty man guard whom he believes is the outstanding soldier present.

Yesterday at guard mount the officer of the guard selected your son, Alvis, as the finest soldier of the group. This selection was based on Alvis' appearance, superior condition of his arms and equipment, his proficiency in the manual of arms, his military bearing, and his knowledge of the duties of a sentinel.

I just thought you would like to know about this and that you'd probably be proud of Alvis; I know I was.

Yours truly,
(signed) John J. Short
Lieutenant Colonel,
Infantry

Hilliards Have Family Reunion

The family of Mr. and Mrs. A. G. Hilliard, 2103 Poplar Street, had a reunion at Camp Herman Sunday, February 13. In the group was their youngest son, Grady, chief machinist's mate, who had been on duty with the U. S. Navy for the past several years.

Grady has recently undergone major surgery at Naval Hospital in Portsmouth, Va., and it was his first visit home since his release.

Those present with Mr. and Mrs. A. G. Hilliard and Mr. and Mrs. Grady Hilliard and daughter, Carol Sue, were Mr. and Mrs. R. L. Hilliard and Nancy, Mr. and Mrs. C. E. Hilliard and C. E. Jr., and Kenneth, Mr. and Mrs. R. T. Kirkman and Robert, Mr. and Mrs. Vernon Hall and Judy, Mr. and Mrs. Jimmy Tate and Misses Ann Reynolds, Barbara and Helen Sharpe, Jean and Barbara Monnett, all from Greensboro. Out of town guests were Mr. and Mrs. H. E. Frye, Miss Barbara Frye and Ruth Sawyer from Reidsville, and Mr. and Mrs. Malon Wright and children, Nancy, Richard, and Grant from Asheboro.

Credit Union Office

Office of the White Oak Credit Union is located in the White Oak Branch of Cone Memorial YMCA and is open on Tuesday and Friday nights from 6:30 to 8:00.

Cone Post Family Night Is Tonight

Tonight is Family Night for Cone Post, 386, American Legion at 7 o'clock in the Legion Hall. Billy Parsons and Richard Wheeler are heading the entertainment. The post's project committee, of which Norman Pinkelton is chairman, arranged the program.

Those who made reservations to attend are Mr. and Mrs. Alton Wyrick, Mr. and Mrs. Hubert Taylor, Mr. and Mrs. Harold Bateman, Mr. and Mrs. Norman Pinkelton, Mr. and Mrs. Robert Ellison, Mr. and Mrs. Arthur Stanley, Mr. and Mrs. Henry Stanley, Mr. and Mrs. Joe [illegible]ell, Mr. and Mrs. Bobby Honey[illegible] Mr. and Mrs. Richard Wheeler, [illegible] and Mrs. James Weaver, Mr. [illegible]is Tweedell, Mr. and Mrs. W. W. Swink, Mr. and Mrs. H. W. Shores, Jr., Mr. and Mrs. Billy Parson, Mr. and Mrs. Lawrence Campbell, Mr. and Mrs. Aaron Pinkelton, Mr. and Mrs. Floyd Leach and Mr. and Mrs. John Paschal.

Ceasar Cone PTA Has Founders Program

Ceasar Cone Parent-Teachers Association met last Tuesday night in the school auditorium, where they enjoyed a Founder's Day program entitled, "Light For Tomorrow."

Adults taking part in this program were Mrs. Frank Starling, Mrs. Arnold Melvin and H. M. Angel. Children participating were Kenneth Ritter, Iris Byrd, Brenda McCaskill, Lois Busby and Johnny Stevens.

Mrs. Harry Coble, president presided. Rev. G. E. White, pastor of Carraway Memorial Methodist church gave the devotional.

Card of Appreciation

The family of Mrs. B. L. Wood, 2411 Walnut Street, wish to express their appreciation for the kindnesses shown them during her recent illness and death.

1954 Red Cross Campaign Poster

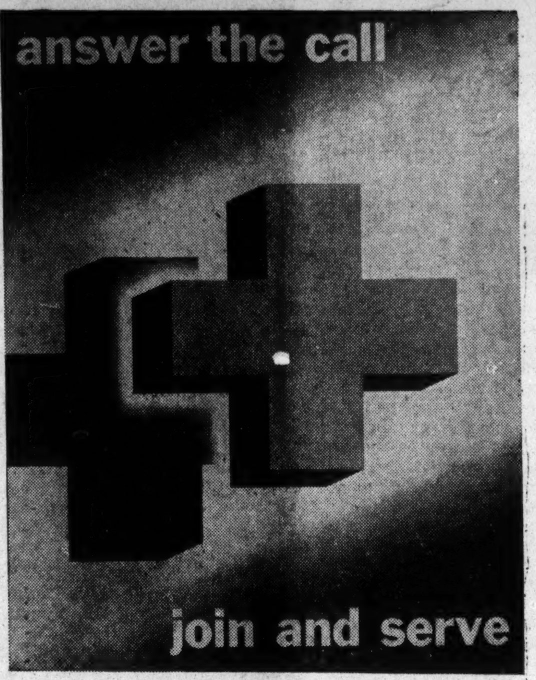

This symbol of man's humanity to man has been selected as the poster for the 1954 Red Cross Campaign. Designed by Joseph Binder, noted poster artist, it appeals to all to "answer the call," to "join and serve" in Red Cross humanitarian services.

HAPPY CO-EDS—These are some of the members of the Proximity Co-ed Club shown putting up the draperies they made of red twill for their club room at Proximity YMCA. They are, left to right, Harvey Watkins, Sandra Shepherd and Ann Spence. Club members relinquished several of their social hours to make the draperies. Boys were just as interested in helping as were the girls. Club activities are sponsored by Mrs. Frances Funderburk and Wayne Cates.

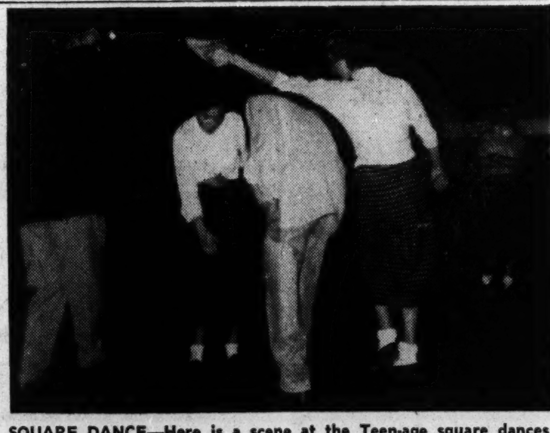

SQUARE DANCE—Here is a scene at the Teen-age square dances held first and third Thursdays each month from 7:30 to 9:30 p.m. at Proximity YMCA. Callers for these are Aubrey Long and Jake Welker. Mrs. Frances Funderburk and Dale Roberts are Cone Memorial YMCA staff members directing these square dances. Shown here are Don Everhart, Rachel Kincaid, Arnold Ingold and Ann Tippett.

Y's Men To Sell Brunswick Stew

Proximity Y's Men's Club is sponsoring a Brunswick stew for the benefit of children's activities in the community. The sale will be on Thursday, March 4, from 10 a.m. to 6 p.m. Price is 75 cents per pint.

Requests Help

Mrs. Bobby Garner, 206 Charles Street, leader of White Oak Girl Scouts, is requesting volunteers to assist her in organizing a troop in White Oak. There are 18 girls in the community who would like to be scouts.

The persons offerng to help would be expected to attend the troop meetings every Wednesday afternoon at 4:30.

Rabbi Rypins To Speak To Entre Nous

Rabbi Fred I. Rypins of Temple Emmanuel, will be guest speaker at the noon luncheon meeting of the Entre Nous Club Friday, March 5.

Rabbi Rypins is widely known in religious, civic and educational circles. His talk will be in the interest of nation-wide Brotherhood Month.

T. N. T.'s Meet

Thursday Night Teens had their meeting last week at Proximity YMCA. Brenda Gibson gave the devotional, followed by prayer by the entire group. Earl Shelton presided over the business. Following the meeting, the club members attended the square dance in the gym.

H. M. Angel Speaks On Counseling

H. M. Angel, general secretary of Cone Memorial YMCA and past president of Greensboro Ministerial Association, spoke at the monthly luncheon meeting of the Textile Ministerial Association last Wednesday. He spoke on counseling at the individual level. Rev. John T. Edwards, president of the association, presided over the business.

Mr. Angel discussed basic concepts of counseling. He told the ministers that they should have a professional attitude toward people seeking counsel but that they should never appear indifferent. He also advised them to stress the spiritual values in life and to never become a crutch for people to lean upon heavily. Time spent with them should be limited.

"Above all," stated Mr. Angel, "it is important that the counselor be a good listener and avoid being a participant in an argument."

He told the ministers that in counseling they should never try to stem the person's outbursts of emotion, but that they should sympathize with them.

The pastors made comments following the talk.

Community Chest To Conduct Spring Campaign For Funds

The Executive Committee of the Greensboro Community Chest in its meeting yesterday afternoon voted to proceed immediately on the Capital Funds Campaign in behalf of the Boy Scouts, Red Shield Boys Club, Central and Branch Y.M.C.A. and the Y.W.C.A.

A total goal for eight major capital projects was approved in the amount of $738,210. While no kick-off date was set, the campaign will be conducted this spring as soon as a campaign chairman can be secured and campaign plans completed.

The campaign was approved last November by the Board of Directors of the Chest after an exhaustive study by a special screening committee under the chairmanship of A. H. Parker. The screening committee was appointed last summer following a mass meeting of the business and industrial leaders of the city. At this meeting the needs of the six agencies were reviewed and it was determined that the community would rather have one campaign conducted in behalf of all of the six agencies instead of six individual capital campaigns launched in the next few days.

The initial requests of the six organizations totaled $1,271,174 but this figure was reduced to $738,210 by eliminating certain of the requests, and combining certain of the proposed facilities. The proposed campaign figure represents the minimum needs of these six agencies to either protect the present investments or to provide new facilities to meet the demand for program services.

The Boy Scout original request of $148,230 to complete the new camp at Brown Summit was reduced to $70,222 which will cover only the basic buildings and water facilities needed to open camp.

The Red Shield Boys Club which currently conducts its program from three locations in town asked for a new building on West Lee Street including a program building, a gymnasium and a swimming pool. The recommended figure of $103,000 will provide only the first unit and eleminates all consideration of an indoor swimming pool because of the initial cost and the annual maintenance and up-keep.

Two projects of the Central Y.M.C.A. are included. These involve water-proofing of the main building on West Market Street, together with some limited renovations inside the building, and considerable improvements to Camp Nawakwa. The most pressing need at the camp is for improved water facilities. The original request of the Y.M.C.A. for these projects was reduced from $99,386 to $88,386.

The Central Y.W.C.A. also had two projects, one involving major repairs and remodeling of the main building on Davie Street and the other extensive renovation of the residence building. Their original

(Continued on page 4)

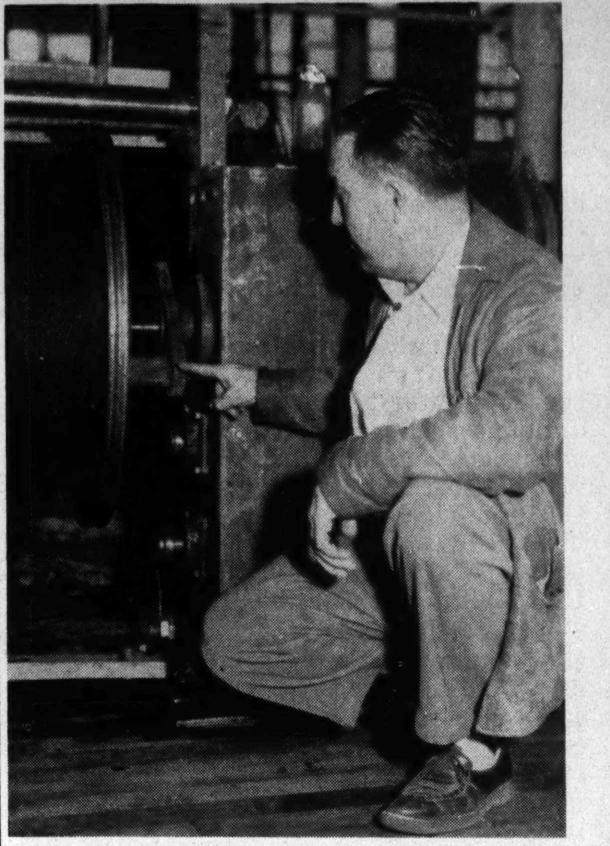

WHITE OAK SUGGESTION—Harry Steed, employed in the Machine Shop at White Oak Plant, first shift, had the idea to make the driving dog on the beaming frame into three parts bolted together. When one part is worn, it can be replaced without replacing the entire units as was the case before. He handed in his suggestion through the regular suggestion channels of the company and when it was approved by management, he received a check from Cone Mills Corporation.

ACTIVE SERVICE—James Chatman, son of Mr. and Mrs. A. B. Chatman of Haw River has been called to active service with the Army. He is stationed at Fort Jackson, S. C. He graduated from Haw River High School in 1952. His father is head grinder in the Carding Department at Tabardrey, and his mother is employed in the Winding Department. Both have been with the company about 25 years. James worked in the plant on the summer training program.

Mrs. Friedlaender Speaks To Matrons

Mrs. Marc Friedlaender was guest speaker at the meeting of Proximity Matrons Club Thursday, February 18. The meeting was in observance of Brotherhood Week, the 25 year old movement which has grown to be a national conference of Christians and Jews.

Mrs. Friedlaender urged the club to emphasize points in common between the religious groups, rather have respect for others and tolerance for their beliefs. She asked them to keep a balance between the things that make the groups alike and different. She warned parents about implanting mistrust and prejudice in the minds of their children.

Mrs. Frances Funderburk gave the devotional, basing her remarks on John 13: 34-36.

Mrs. Cletus Andrews presided over the business. Lunch was served from a table in the George Washington birthday motif.

Mrs. H. M. Angel invited the group to her home for the March meeting, Thursday, March 18 at 11 a.m. Each member is asked to bring a Pig-in-poke bingo prize, wrapped. Reservations must be in by Tuesday, March 16.

Birth Announcement

Mr. and Mrs. James Perrin announce the birth of a daughter, Janice McNeil, Wednesday, at Cone Memorial Hospital. Mr. Perrin is in the Cone Mills comptroller's department.

Seven Plants Get Flash Cameras For Newspaper Use

Representatives of seven Cone plants located away from Greensboro met in The Textorian office last Friday to receive the new flash cameras which they will use in reporting news of their plants to The Textorian.

Policies in dealing with photography assignments were discussed by the paper's manager, and Bob Weaver, assistant, gave instructions on the mechanics of the cameras.

The representatives were guests of The Textorian at lunch at the S. and W. Cafeteria.

They will undergo a period of learning to use the cameras before the paper expects any results.

Those attending the meeting were Miss Mary F. Williamson, Tabardrey Plant, Haw River; Mrs. Bertha Clayton, Granite Plant, Haw River; Mrs. Edna S. Ellis, Eno Plant, Hillsboro; Miss Opal Isley, Minneola Plant, Gibsonville; Mrs. Lillie Mae Brewer, Pineville Plant, Pineville; Mrs. Elizabeth Harviel, Edna Plant, Reidsville, and Miss Pauline Safrit, Salisbury Plant, Salisbury.

Miss Safrit became a representative only last Friday. Her column will start today.

School To Hold Conference Day

Rankin School P.-T.A. will hold Parents Conference Day Friday, March 5 at 9 a.m. and on March 12, at 9 a.m. will hold Beginners Day for both parents and children. Mrs. Harvey Powell is chairman for the pre-school committee sponsoring the events.

Topics to be discussed on March 5 are "What the Teacher Expects of the Child," "What the Parent Expects of the Teacher," and "What the Principal Expects of Both Child and Teacher."

"School Readiness" will be discussed on March 12. Complete registration will be taken that day.

In Hospital

Miss Mabel Ligon, Main Office employee, underwent surgery last Tuesday at Wesley Long Hospital. She is allowed visitors.

Notice

Proximity Y's Men will sell Brunswick stew next Thursday between 10 a. m. and 6 p.m. at Proximity YMCA. All proceeds go to community projects.

THE TEXTORIAN

Published every week except Summer Vacation and Christmas Weeks

LELAH NELL MASTERS . . . . MANAGER

Entered as Second Class Matter, January 28, 1928 at Postoffice, Greensboro, N. C., under Act of March 3, 1897.

PROXIMITY — REVOLUTION

PRINT WORKS — WHITE OAK

SEAL OF CONE Fabrics SERVICE

No communication of any sort or description, whether news or expression of opinion upon any topic, will be published unless accompanied by real name of writer. The name, however, will not be published unless consent is given.

FRIDAY, FEBRUARY 26, 1954

Rendering A Distinct Disservice

This paper has tried to be fair at all times, and particularly in connection with the McCarthy affairs. On several different occasions we have stated that there were times during the past national administration when McCarthy, by his methods and tactics which we do not normally approve, brought to the public situations about which the public needed some enlightenment. We did not believe and do not now believe that the public would have received enough information about communist infiltration unless somebody had forced the issue such as McCarthy did. For his services in that respect we cannot help but say that he benefited the general welfare of the United States.

We have also stated that we definitely feel that Senator McCarthy is now rendering a distinct disservice to the United States and to the cause he professes to sponsor. There is certainly no rhyme or reason why his present tactics are necessary; in fact, they are not only most objectionable but are probably as dangerous as some of those that he himself loudly deplores.

We are now particularly concerned as to his treatment accorded to representatives of the United States Army. By the time The Textorian comes off the press, he no doubt will have attempted to browbeat and intimidate one of the most able and patriotic citizens of the United States, Secretary of the Army Robert T. Stevens. In our book there is no finer, more honorable gentleman filling a high post in the entire world. He is such a gentleman and is so ethical in his philosophy that he can hardly be a match for Senator McCarthy and some of his lieutenants in the type of hearing McCarthy conducts.

It is indeed unfortunate that a person with the stature of Robert T. Stevens should have to undergo the third degree, criminal type of browbeating that the Senator delights in imposing upon those who appear before him. The third degree lashes used in the past on criminals are more merciful than the type of treatment Senator McCarthy has inflicted at times.

For the cause of common decency and respectability, we hope that Secretary Stevens will be accorded proper treatment.

We should not for one minute condone subversive activity in the Army; on the other hand, we know as a matter of fact that Army officers are restricted in their activity by laws and regulations, some of which are imposed by Congress itself. If it is the desire of the Senator and his colleagues that the Army use militant methods or any other type of procedure in ridding the Army of all men in question, then Congress itself has the power to so order. Until such time, those in charge of the administration of the Army must follow military regulations in performing their duties. If it is charged that they fail in doing this, then they should be accorded a proper type of hearing and a fair trial, but should definitely be spared the humiliation and abuse of McCarthyism.

We are now beginning to have great fear that McCarthyism is little different in its practices from the practices used so ruthlessly by the communists.

We have now reached the point that McCarthyism must be curtailed. This country cannot afford to permit a continuation of the methods and procedures indulged in by McCarthy.

It is indeed unfortunate that the Senator has been permitted to carry on in such a nefarious manner for so long because his campaign has been identified primarily with the recent movement to ferret out communism in government. We are now alarmed over the fact that because of the identity, the proper type of campaign to accomplish the purpose will be seriously impaired.

It will be more difficult for intelligent, well-meaning citizens to properly plan to rid this country of communistic influence because of the fact that efforts in that direction, even though properly promoted, are apt to be identified with McCarthyism.

It will require the best thinking and planning possible to conduct a proper program against communism and at the same time put an end to the abominable McCarthyism.

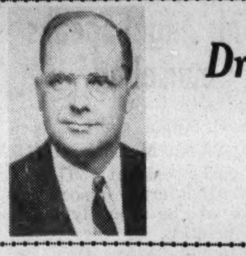

Dr. Heaton Speaks

This is thirteenth and last of the series of talks by Dr. George Heaton, sponsored by Greensboro Industries, Inc.

—o—

Your Stake In Your Job

As we come to the close of this series, may I suggest that there is one truth no one of us can escape and that is: Everyone of us must give careful attention to the ralationship he has with other people on the job, because this is the factor that will determine how well our jobs go, how happy we are personally, and how successful the enterprise will be in a most highly competitive period of American history. It isn't going to be easy for anyone of us to be sure or to be secure during this coming year. Everyone of us is in competition with every other worker, and unless you and I are able to produce more and to do it in a better quality and at a lower cost, we shall discover that some worker is doing that instead and our place is thereby insecure. It is the most important attitude and consideration for anyone of us at this very moment.

A few years ago experiments were conducted at a Western Electric plant in Pennsylvania which showed how important the human factor is. Scientists went into the plant and they took a group of girls and put them to work in a separate room to observe the productivity of these girls under differing conditions. For example, they gave them wages on an incentive basis and the output of each girl went up. Then they gave the girls more frequent rest periods, and once more the output of every girl went up. And then they gave to each girl better lighting for her job, and once more the output of every girl went up. And then they reduced the number of hours that each girl worked, and still the output went up. And at once most agreed that this increase in production was due to changes made in their working conditions, but the scientists were not satisfied with that kind of deducement. So they continued the experiment, taking away from the girls, one by one, each of the things that had been given to them. They put them on a straight hourly basis, but still the output improved. They decreased their rest periods and still production improved. They decreased the amount of lighting and still the production improved.

It was then the scientists discovered the most important truth about our work when an individual feels that he is engaged in something important (and each of the girls felt that way because she was working in a separate group) and when an individual feels that something is at stake in the work that is being done, then no matter what the conditions are the individual will work with other individuals as a team and they will measure up in a vastly improved way.

Now the findings of that experiment are very important for us today—to realize that it doesn't matter nearly so much about actual conditions under which an individual works as it does the feeling on the part of that individual that his job is important — that he is having a part in something in which others have a part, that he is playing on a team. When he learns to work that way, he gets more satisfaction out of it and his work vastly improves. So in this closing talk to you, I would like to say a few words to those of you who are supervisors and to those of you who are employees.

First of all to you supervisors. Here are some things that you must never forget in your dealings with people, and the first is this: Never forget that everyone who works with you is a person and not a machine. Treat everyone as a person. The second: Always be fair. Fair to everyone, showing no partiality to people who may be kin to you or people who may have sought your favor. Third: When you give instructions to people, give instructions clearly and make sure that every individual understands not only what he is to do but why he is supposed to do it. Fourth: In dealing with people, have an eye to the conditions under which they work. During these winter months, sometimes doors are left open in shipping departments, for example, and create uncomfortable conditions for people at work. You must keep an eye toward these things in order to give the people the best possible working conditions. And see that all information is passed on to the people. Don't allow people to live in ignorance of what is going on, but tell them what it is and why it is being done.

And may I say to you as supervisors, be available to people so they can talk to you about their problems. Unless you have an open ear, there will be many dissatisfactions that you would gladly have corrected if you had known about them. Be helpful of your people. Be the kind of leader who will get down and do the job himself, the kind of leader who will work with his people and the kind of leader who will give them real pride in the job they do.

Now a word to each of us who works under some supervision. Perhaps the most important thing—don't keep your dissatisfactions to yourself. Bring them out into the open to your supervisor. Don't be afraid of him—he doesn't want you to be afraid of him. Tell him of things that irritate you and upset you, things that you believe to be unfair. And secondly, work hard on your job, knowing that all over this country there are many individuals doing the same job, and everyone of them is a competitor of yours. And if your job is going to be secure, you must do it in the best possible way and with the greatest of cooperation.

You have heard me talk about antagonism and resentment and why I think it is such a disastrous thing. I was thinking as I came up in the airplane that perhaps the perfect example of what lack of cooperation can mean in a plant is a wagon that has lost one of its wheels. It takes four good wheels to make a wagon. But if you drop out of the job, and if you are not doing your part, progress is slowed and everyone is hurt. Do your job with pride—do it well. Make suggestions about how the job can be improved. I came from a plant last week where one single employee had made a suggestion that improved greatly the speed with which television sets were made. You can make a suggestion that can strengthen your company and it will help your associates. Keep your eyes open to new opportunities and know that every company wants to give you a chance.

And so, we come to the end. My Lord and your Lord had a great way of putting it and we ought to hear it again— "All things whatsoever ye would that men should do unto you, do ye even so likewise unto them." It is the greatest rule of life, and it is for all men, particularly in industry where I pray that you and those with whom you work will have the best and finest of relationships.

—o—

Proximity School Attendance Roll

Mrs. Sparrow, 1st grade — Ruth Ann Barker, Cecelia Grosse, Jeannine Evans, Beth Marshall, Patsy Stephens, Edith Swoffard, Mary Ann Tallerico, Donna Wade, David Lee Callahan, Jeffrey Pickard.

Mrs. Wellons, 1st grade — Billy Ellington, Jimmy Kennedy, Richard Lemmons, Richard Noah, Frankie Savage, Nancy Stanley, Larry Thomas, Jean Thornbro.

Mrs. Andrews, 2nd grade—Louise Barton, Jackie Campbell, Donald Johnson, Betty Martin, Kenneth Lee McCann, Thomas Newsome, Sarah Smith, Carolyn Stanley, Sharon Vaughn, Steve Young.

Miss McMahan, 2nd grade—Bennie Ashworth, Gene Coffer, Tom Fields, Albert Gregory, Maynard Zimmerman, Margaret Crutchfield, Iretta McCauless, Janie Morrison, Clara Myers, Janice Stutts, Janice Vetito, Barbara Wade.

Miss Causey, 3rd grade—James Barker, Larry Canter, Eddie Hutsson, Vernell McCraw, Pinky Beaver, Sylvia Brady, Sylvia Brasher, Pat Callahan, Brenda Ann Carter, Susan Hines, Eva Mae Newell, Linda Powers, Vickey Smith.

Miss Martin, 3rd grade — Tracy Burke, Linda Lewis, Michael Masters, David Medford, Jane Minton, Joel Noah, Mary Ann Patterson, Judy Pegram, Gloria Stanley, Larry Stephens, Patricia Sullivan, Brenda Swoffard, Patricia Taylor, Harry Wright, James Yow.

Mrs. Edwards, 4th grade—Boyd Brame, Junior Crutchfield, Sammie Dixon, Victor Gregory, David Hill, Larry Jenkins, W. S. Jones, Barbara Keller, Gary Kennedy, Dicky Lackey, Richard McCandless, Johnny Marshall, Kenneth Miller, Ben Morrison, Ellie Mae Murray, Larry Newell, Donald Pearce, Donnie Phillips, Rita Redding, Priscilla Smith, Penny Ward, Mary Frances Young.

Miss Goode, 4th grade — Paul Childress, Richard Curtis, Freddie Jones, Alfred Scott, Jr., Sandra Mays, Patricia Stanley, Letha Woods.

Miss Goode, 5th grade — Jackie Ashworth, Konnie Kontoulas, Barry Lemmons, Jackie Moore, Marvin Reed, Michael DeSantis, Nancy Berry, Dawn Hill, Kay King, Myrl Purvis, Ann Young.

Mrs. Phillips, 5th grade — Mary Lou Carroll, Bobby Foust, Michael Hicks John Gardner, Mary Ann Stanley, Thad Masters, Harry McDonald, Delane Nabors, Brenda

(Continued on page 4)

DON'T BE AN OLD PRUDE

COME ON OUT TO THE SQUARE DANCE

Every Friday Night

White Oak YMCA

7:30-10:00 p.m.

Admission 25c

Adult Y Members and their Guests

For Complete MERCURY LINCOLN

Grade "A" Used Cars

Service Dial 3-6955

Factory Trained Mechanics

Corry Lynch MOTORS

531 South Elm Street

Phone 3-6955

LET ME HELP YOU PREPARE YOUR INCOME TAX RETURNS

Phone 3-0830

For Appointment

ROLAND OVERCASH

1404 Walnut St.

NOW 2

DRIVE-IN BANKS TO SERVE YOU!

Located at 926 Summit Avenue, Summit Shopping Center, and 621 South Elm Street.

It's the modern, the time-saving way of doing all your banking right from the window of your car.

Ample parking space is provided for those preferring to transact their business from within the bank.

BANK OF GREENSBORO

Southeastern Building, Market and Elm Streets

TWO DRIVE-IN LOCATIONS

621 South Elm Street

Summit Shopping Center

Member Federal Deposit Insurance Corporation

Pause . . . Refresh At Big Red Cooler

GREENSBORO COCA-COLA BOTTLING COMPANY

GUESS WHAT?

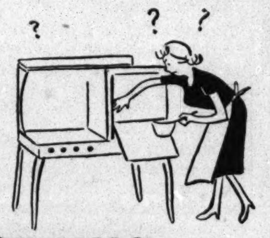

GUESS NOTHING....

YOU KNOW WITH

ELECTRIC COOKING

Guessing games are fun . . . but not in the kitchen! A modern Electric Range takes the guesswork out of cooking. With dependable, automatic electric heat . . . always accurately measured . . . you have cooking to your taste, every time.

See Your Electric Appliance Dealer or Come to Our Sales Floor

Be modern . . . live electrically

DUKE POWER COMPANY

Serving the Piedmont Carolinas

217 North Elm Street — Dial 2-2131

LOOK!

WATCHES and JEWELRY Repaired at Reasonable Prices.

● Quick and Efficient Service by your friend and local Watchmaker.

PARKS A. JOHNSON, JEWELER

Who has 12 years experience on all types of watches. Just call 9804 for pick-up and delivery service, or bring your work by 2209 Maple Street.

● All Work Fully Guaranteed ●

Tabardrey News

by Mary F. Williamson

Mr. and Mrs. Cecil Woods visited Mr. and Mrs. Ben Purcell in Raleigh Sunday.

Mr. and Mrs. G. L. Garrett had as their guest Friday, Mr. and Mrs. Curtis Wombles of Siler City, Mr. and Mrs. Charles Keanan, of Emporia Va., and Mr. Gurney Stanfield of Burlington.

Mr. R. M. Mitchell, Jr., Mr. Irvin Williams, Mr. Allen Lamb of Tabardrey and Mr. P. C. Beatty of Granite attended a dinner meeting sponsored by the Greensboro Industries at Starmount Country Club Monday evening February 15. Dr. Wesley Wiksell, of Louisiana State University conducted an "Employees' Communication" program.

Mr. and Mrs. William R. Burgess, Jr., announce the birth of a son, Kenneth Ruffin, February 14 at Dr. Dickson Clinic, Burlington.

The M. Y. F. of the Methodist Church held a valentine party February 13 at the Church. The hall was decorated in the valentine motif. Red hearts, cupids, and other cutouts were placed around the walls. Red and white streamers were used, meeting in the center of the room where a large valentine was hung with short red and white streamers hanging from it.

Rev. J. W. Goodman directed games and prizes were awarded winners. The refreshment table was thrown with a white cloth and had as a centerpiece a Valentine box covered in white with red hearts on it. Red tapers in crystal holders were placed at each corner of the box. Miss Betty Sue Coble poured punch.

Those present were Rev. and Mrs. J. W. Goodman, Ricky Goodwin, Jerry Ray, Bobby Allen, Miss Jewel Lamb, Miss Alene Ray, Miss Sandra Hughes, Miss Peggy Allen, Miss Betty Sue Coble, Mr. and Mrs. James Faucette, Miss Cleora Cates and Mary Frances Williamson.

Miss Lucile Schwartz of Sanford has ben visiting her aunt and uncle Mr. and Mrs. R. M. Mitchell, Jr.

We are glad to hear that Mrs. Jesse Mae Chatman who has been a patient at the Alamance General Hospital has returned home.

Mrs. Minnie Thaxton of the Spinning Department and Mrs. Mattie Daniels of the Weaving Department have returned to work after being out several months due to illness and we are glad to see them back.

Preston Taylor, who has been overseas for the past two years in the Navy has returned to work.

Pineville News

by Lillie Mae Brewer

A farewell party was held for Rev. and Mrs. H. M. McGinnis in the Education building of Stough Memorial Baptist Church at 6:30 last Friday night. Rev. McGinnis has been pastor of this church for the past seven and one half years. They are moving to take up a new pastorate at the Mountain Grove Baptist Church, in Granit Falls. A new pastor will be called sometime in the near future for Stough Memorial Baptist Church.

Mrs. C. P. Cook and Miss Doris Moser honored their parents, Mr. and Mrs. C. P. Moser, on their 40th wedding anniversary, which was last Saturday night February 13. A dinner party was given at the home of Mrs. Cook.

The men of this community won a game of basketball over the ladies last Friday night. The game was held in the school gym. The men defeated the ladies by a score of 44 to 33. Hot dogs and cold drinks were sold by the P. T. A. The proceeds of this game were turned over to the local P. T. A.

Mr. and Mrs. Bobby Ross spent last weekend in Youngsville, N. C. visiting Mrs. Ross's parents who are Mr. and Mrs. Timberlake. Mrs. Timberlake came home with the Rosses and plans to visit here several days.

Friends are missing Frank Ferguson this week. Frank is undergoing surgery in Memorial Hospital, Charlotte.

We are glad to learn that Mrs. Doris Bridges is home again and recovering from an illness. She has recently been in a Charlotte hospital.

Peggy Langford, daughter of Mrs. Virgie Rayfield is hospitalized in a Rock Hill hospital. We hope she will soon be well again.

Alvie Grace is home again after being discharged from the U. S. Marine Corps. Alvie has been in service for two years and was stationed at Camp Lejuine.

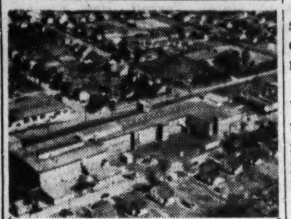

Edna Plant News

by Elizabeth Harviel

Among the students of Reidsville High School who were recognized for their outstanding achievements were Harold Wray, son of Mr. and Mrs. W. W. Wray; Otis Sizemore, Jr., son of Mr. and Mrs. J. Otis Sizemore; and David Black, son of Mr. and Mrs. Joe Black. Mr Wray is assistant overseer on first shift, spinning, Mr. Sizemore is overseer of the spinning department and Mrs. Black is employed in the drawing-in department.

Mr. and Mrs. K. H. Stanley announce the birth of a daughter. The proud grandmother is Mrs. Annie Mae Strader of the first shift, weaving department.

Mr and Mrs. Jack Roark announce the birth of a daughter February 16. Mrs. Rhoda McAllister of the second shift weaving is the proud grandmother.

Mr. T. W. Newnam of third shift weaving is improving following an operation at the Annie Penn Memorial Hospital.

Mrs. Etta Apple, who has been ill in the hospital, is now at home. Mrs. Apple is a former weave room employee.

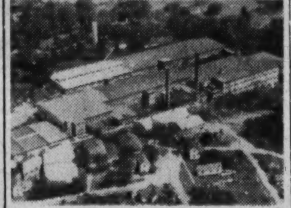

Eno Plant News

by Edna S. Ellis

Bertha Crawford of the Shipping Department spent last weekend in Wilmington with her daughter, Nancy, who is a member of the teaching staff at Sunset Park School there.

Norma Jean Young, daughter of Jonathan and Catherine Young of the Weave Room has returned home after being a patient at Duke Hospital for a few days.

It's good to see Manley Richardson back on the job after a short confinement in the Veterans Administration Hospital.

James Lee, son of Mr and Mrs. William Lee, Jr., sustained a fractured arm recently when he fell from a porch at home. The child received emergency treatment at Hillsboro Clinic and is now well on the road to recovery.

The Sydney Greens nave returned from a short vacation in Florida.

Mr. and Mrs. Edwin Penland and daughter, Anne, of Danville, Va., were guests last weekend of Mr. and Mrs. Allen Whitaker.

Mr. and Mrs. Herman Fields visited relatives in Durham last Sunday.

Mrs. Thelma Terrell, Spinning Department, is confined to her home due to illnes.

Mrs. Sarah Hicks has been in San Antonio, Texas for a couple of weeks with her daughter, Hazel Sima.

Mr. and Mrs. John Medlin were guests last weekend of the Clawson Dunns of Durham.

James Heffner of Hickory was in town last weekend for a short visit with his parents, Mr. and Mrs. Clayton Heffner.

Pvt. "Jimmie" Hamlett spent last weekend with his parents, Mr. and Mrs. Doctor Hamlett. Jimmie recently entered service and is now receiving basic training at Fort Jackson, S. C.

The Ervin Meltons spent last weekend in Rockingham.

Mr and Mrs. James Faucette, Sr., spent the weekend in Raleigh with their daughter, Lenore, and her family.

Mr. "Lem" Albright was honored at a surprise party last Sunday at the home of Mrs. Frances Albright to celebrate his seventy-first birthday.

The West Hillsboro Girl Scout Troop No. 5 met last week with 15 memebrs present They had a renewal of card ceremony. The girls who received their year stars were Linda Terrell, Jean Batton, Dianne Rippy, Jean Carol Kimrey, Bernice Lamb and Faye Hicks. The troop was very happy to welcome a new member, Brenda Kaye Hicks. By: scribe, Jean Batton.

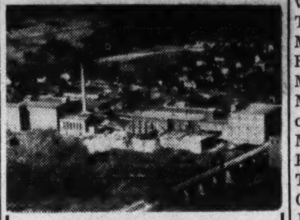

Granite News

by Bertha S. Clayton

The Willing Workers Class of the Haw River Baptist Church met at the church for its regular monthly meeting on February 17, with Annie Cole and Alene Blackwood as co-hostesses.

The meeting was presided over by the president, Alene Blackwood. During the business session the members of the class discussed plans for making the sick people of the community more comfortable and happy.

During the social hour the hostesses served a party plate with coffee to the 14 members present.

Rev. James Haley was the guest speaker at the Haw River Kawanis Club on the past Monday evening. Mr. Jessie Coble joined the club as a new member.

Mr. and Mrs. A. C. Williams and children of Durham visited Mr. and Mrs. James Kimrey the past weekend.

Mr. and Mrs. Ralph Thompson are the proud parents of a new eight and one-half pound son. The baby has been named Phillip Steven.

Mrs. and Mrs. F. T. Childress and children visited relatives in Roxboro the past Sunday.

Mr. and Mrs. L. F. Cotten of Oxford, visited Mr. and Mrs. J. C. Clayton on February 17.

Mr. and Mrs. Robert Griggs spent the past Sunday visiting with Mr. Grigg's father in Yanceyville.

Mr. and Mrs. E. M. Bowes and daughter, of Roxboro, spent the past week-end visiting with Mrs. Bowes' parents, Mr. and Mrs. Clarence Ledford.

Mrs. Willie Riley and children of Hillsboro, are spending some time with Mr. and Mrs. Lawsie Riley.

Miss Nellie Webster of Caswell County was the week end guest of Mr. and Mrs. Brodie Webster.

Mr. S. M. Spencer of Washington D. C. visited his daughter, Mrs. Dace Pierson, the past week end.

Little Miss Bonnie Kay Ham is confined to her home with measles.

Rev. James Goodwin of the Haw River Methodist Church is a patient at Duke Hospital.

In observing "Race-Relationship Day" in the Methodist Church the choir of the Haw River Methodist Church and the choir of Ebenezar Church of Burlington exchanged services the past two Sunday mornings. The Ebenezar Negro Choir had charge of the music for the Haw River Methodist Church on February 14, and the choir from the Haw River Church sang in the Ebenezar Church on February 21. A splendid service of music was rendered by both choirs.

Mr. Joe Clayton was honored on his 81st birthday on February 14 with a birthday dinner at his home. Those present included Mr. and Mrs. Claude Allen, Mr. and Mrs. Roy Clayton and children, Mr. and Mrs. Floyd Clayton and children, Mr. and Mrs. J. C. Clayton and children, Mrs. Joe Allen and son, Miss Hallie Clayton, Miss Nancy Phillips, Miss Nancy McCloud, Miss Thelma Cates, Rev. and Mrs. James Goodwin and son and Mr. and Mrs. Joe Clayton.

Mrs. Ed Ramsey was honored with a pink and blue shower at her home on the past Friday evening by her mother, Mrs. A. J. Jordon. Games and contests were enjoyed during the evening after which Mrs. Ramsey opened her gifts.

The Haw River P. T. A. met the past Tuesday evening at the school. Mrs. James T. Martin, president, presided at the business session.

Mrs. W. K. Babington was chairman of the program. "Keeping Faith With Young People" was the topic of the program.

Mr. W. L. James, teacher of the Junior High Class of the Haw River Christian Church entertained his class with a Valentine Party the past Saturday evening at his home. The members of the class enjoyed games during the evening.

Mr. James, assisted by his young son served refreshments.

The Thelma Cates Class of the Haw River Methodist Church held its monthly meeting at the home of Mrs. Elsie Stewarts on February 15 with Mrs. Grace Ray co-hostess.

Mrs. Bettie Coble presided at the business session. Projects were discussed to make money to place new seats in the classroom.

The Girl Scout Troop of Haw River have been making kits for children in Korea.

Mrs. Dorothy Tew and Mrs. Dorothy Collier, leaders of the Brownie Troop and Mrs. Ruby Montgomery, Mrs. Lucille Williamson and Mrs. Daphne Lassiter, leaders of the Girl Scout Troop, attended a leaders' training meeting in Burlington recently.

Little Miss Betty Gordon Montgomery was honored on her 10th birthday February 14 with a birthday dinner at her home. The guests included Mrs. Cornelia Blair and Mrs. Madeline Davis of Greensboro, Mr. and Mrs. E. C. Smith and Lois Smith of Graham, Mrs. J. S. Montgomery, Mrs. Fannie Sykes, Mr. and Mrs. H. B. Collier and Pat Collier of Haw River.

Rev. Dwight Jackson, Herman Neese, Dr. Wilkins, Harold, Jack, and Thomas Terrell and W. E. Vinson attended a Laymen's Meeting of the Christian Church at Elon College February 14. The speakers for the occasion were Dr. Elden Mills of Hartford, Conn., and Dr. O. W. S. McCall of Southern Pines. Dr. McCall was formerly of New York City. A very interesting program was enjoyed. Laymen's works and Camp Moonloon were discussed.

Mr. and Mrs. L. G. Moon of Louisburg were guests of Mr. and Mrs. Jimmie Hendry the past weekend. Mr. and Mrs. Moon are Mrs. Hendry's parents.

WHEN YOU SHOP
Here At
U-SAVE-IT Food Stores, Inc.
You see the Difference In Shopping!
● No parking worries!
● No long lines to wait in at check-out time!
● We cash payroll checks!
Save Time! Save Money! Save Energy!
TRY US TODAY!
U-SAVE-IT FOOD STORES, INC.
N. Elm & State Sts. Mcadoo Heights—Phone 4-2486

Call your nearby MAYFLOWER Warehouseman
READY TO SERVE YOU IN MOVING STORAGE PACKING
CHAMPION STORAGE and TRUCKING COMPANY (Bonded)
Phone 2-1547 207 Walker Ave.
A MAYFLOWER WAREHOUSE

FAST, SAFE Help for Child's Cough
For coughs and acute bronchitis due to colds you can now get Creomulsion specially prepared for Children in a new pink and blue package and be sure:
(1) Your child will like it.
(2) It contains only safe, proven ingredients.
(3) It contains no narcotics to disturb nature's processes.
(4) It will aid nature to soothe and heal raw, tender, inflamed throat and bronchial membranes, thus relieving the cough and promoting rest and sleep. Ask for Creomulsion for Children in the pink and blue package.
CREOMULSION FOR CHILDREN
relieves Coughs, Chest Colds, Acute Bronchitis

Summit SHOPPING CENTER
• FREE PARKING
• 23 MODERN STORES
• SHOP CONVENIENTLY

SPECIAL ON DISH CLOTHS
14" x 14" 5c each
Rose's 5-10-25c Stores
Summit Shopping Center — Plenty of Free Parking

Stop In and See Us . . .
BURGESS BARBER SHOP
R. R. Burgess, Owner
117 EAST SYCAMORE ST.

• Prescription Service
• Sundries
• Candies
• Drugs
• Cosmetics
• Soda Fountain
(FREE DELIVERY SERVICE)
Edmond's Summit Center Drug Store
SUMMIT SHOPPING CENTER — Phone 4-1586

EUBANKS LAUNDROMAT
"Shop While You Wash"
Hours Mon. Thru Fri. 8 to 8 Saturday 8 to 2
Finished Shirt Service
Phone 4-4709

BILL JONES
See us for lower cost Auto Financing.
Would You Give Up Your Drivers License For $16.00*
SEE BILL JONES FOR LOWER COST AUTO LIABILITY INSURANCE
*6 Month Rate For Class 1-B Drivers
BILL JONES INSURANCE AGENCY
AUTO — FIRE — LIFE
409 Summit Ave. Phone 4-7744

BANK AUTO LOANS
Low Cost Installment Loans
Thru Your Dealer or Visit Us
TIME PAYMENT DEPARTMENT
SECURITY NATIONAL BANK
9-5 Daily 9-12 Saturday

Drink Old Colony Beverages
Orange, Grape, Strawberry
Wholesome and Refreshing
ORANGE CRUSH BOTTLING COMPANY
Greensboro, N. C.

A&P
Greensboro A&P Food Stores
SUMMIT SHOPPING CENTER
2215 Walker Ave. • 221 Commerce Pl.
110 Asheboro St. • 901 W. Lee St.

ONE HALF GALLON LIQUID
GUILFORD DAIRY ICE CREAM
Guilford Dairy Bar — 946 Summit Ave.

Dial 3-8663 for
COAL
KEROSENE and
FUEL OIL
Always Dependable
BERICO
BERICO on your invoice means BEST QUALITY.
BERRY COAL & OIL COMPANY
116 W. BRAGG ST. E. BESSEMER AVE., ORD

RADIO and TELEVISION SERVICE and REPAIR
CALL 5-2109
We Service and Repair All Makes and Models
— Guaranteed Work —
● Night Service ●
Holt Avenue Radio & TV Shop
507 Holt Avenue
J. L. Lumley — Sanford Pruitt

Post Script to Editorial

(Since this week's editorial went to press before yesterday's Stevens-McCarthy developments, we add the following post script.)

The closed door meeting between Senator McCarthy, Secretary Stevens, and others does not alter principles involved in practices and methods of the Senator from Wisconsin.

Even though it now appears that Army officers will be accorded proper consideration when being examined by McCarthy's committee, the country can no longer afford to tolerate "McCarthyism," and the administration and Congress should realize this and take measures to put an end to it.

Club's Request For Recipes Granted

Proximity Matron's Club requested that the salad and dessert recipes, used at last week's luncheon, be published in The Textorian.

A suggested menu for lunch would be:

Two-tone salad (crisp lettuce), celery hearts-radishes-carrott curls, potato chips, crisp crackers or (a roll or meat sandwich) orange cake, tea, coffee or milk.

Two-tone Salad

Part I. One pkg. lemon Jello.
One pint cream (whipped).
One cup boiling water.
One and one half cup cottage cheese.

Dissolve Jello in hot water, cool slightly, then beat with egg-beater until frosty. Add whipped cream, blend thoroughly, then add cottage cheese.

Pour into pan, 9" x 13", allow to set in refrigerator until firm.

Part II. One package lime Jello.
One cup pineapple juice.
One cup boiling water. Dissolve Jello in boiling water and add pineapple juice. Cool.

Add one cup chopped pineapple, one-third cup sliced stuffed olives. One-third cup chopped nuts.

Pour this on top of first mixture. Allow to set over night or several hours.

Cut in individual servings and serve on crisp lettuce.

Orange Cake

One half cup sugar.
Juice of one orange.
Combine. Stir well and set aside.
One cup raisins (seedless).
Rind of one orange.
Grind together in food chopper, (fine)
Two cups flour
One half tsp. salt.
One half tsp baking powder.
One tsp. soda.
Sift together.
One cup sugar.
One half cup shortening.
Two eggs.
One cup buttermilk.

Cream shortening and sugar throughly. Add well beaten eggs, then add flour and buttermilk, alternately.

Lastly, add raisin and rind, which have been ground finely in food chopper.

Pour mixture into greased and floured pan, approximately 9"x 13" x 2". Bake at 350° F. for half an hour, or until it is done through.

Remove from oven, and immediately pour orange juice-sugar mixture over hot cake, leave cake in pan, until served or until thoroughly cold.

Top with whipped cream if desired.

This recipe will make 12 to 15 servings, depending on desired size.

Junior Bowling Now Underway At YMCA

Boys Junior Bowling League got underway last Saturday at the Proximity Y.M.C.A. The Lucky Strikes, led by Phillip Whitt, and Billy Hanner, defeated the Wood Choppers two games to one.

The Gutter Hounds, with their Captain Paul Sams, leading the way defeated the Spares two games to one. High team set goes to the Gutter Hounds with 1,290 pins. High team game also goes to the Gutter Hounds with 440 pins.

High individual set goes to Paul Sams with a total of 296. High individual game also goes to Paul Sams with a total of 110 pins. High individual average goes to Paul Sams with a 98.2 per game.

Mrs. Brafford Wins

Mrs. Loy Brafford of the Employment Office was proud winner of two chocolate Easter eggs last Friday as the prize for naming the two Valentine party actors in last week's Textorian.

Mrs. Brafford was first to phone in the names of Chester Arnold and Ruth Gardner. Many other calls came in during the day.

Miss Schiffman Speaks To Book Club

Miss Etta Schiffman, fourth grade teacher at Ceasar Cone School and member of Piedmont Bird Club, spoke to the Sesame Book Club on Wednesday, February 17. She commented on slide films of birds. The club met at the home of Mrs. H. E. Armstrong, 2509 Pinecroft Road.

Salisbury News

By Pauline Safrit

W. L. Jacobs, a weaver on the first shift, has returned home after being confined at the Charlotte Eye, Ear, Nose and Throat Hospital, Charlotte.

Charles Lemley from the Baptist Seminary, Louisville, Ky., and Corporal Herman Lemley from Fort Jackson, S.C., are at home to be with their mother, Mrs. Baxter Lemley, who is a patient at the Rowan Memorial hospital.

Mrs. Carl Gheen returned home last week after being a patient at the Davis Hospital, Statesville.

The first services in the new Tabernacle Baptist Church, located on Shives Street, will be held Sunday, February 28. Walter Brittain and C. H. Bame are among the organizers of the church and are to be commended for their untiring efforts in making their dreams a reality.

Mary Jane Smiley, State Historian of the Rowan Resolves Chapter of the CAR, was in Charlotte, Saturday, February 20 to attend a meeting of the State Board of the CAR. The Board also enjoyed a luncheon at the Hotel Charlotte. Miss Smiley is the daughter of Mr. and Mrs. David Smiley.

Mrs. Nona Mahaley and Thomas E. Athey were united in marriage on Saturday afternoon, February 13, at York, South Carolina. Judge E. Gettys Nunn officiated. Mr. Athey is employed at the Spencer Shops and Mrs. Athey is a spinner on the second shift. Mr. and Mrs. Athey are at home on Route 7, Salisbury

Miss Mildred Willett from the office entered the Rowan Memorial Hospital, Monday, February 22, for observation and treatment.

Mr. and Mrs. W. F. Shives spent last week end with Mrs. Shives' sister, Mrs. May Farmer, of Norwood.

Lloyd Edison, son of Mr. and Mrs. Frank Edison, left Friday, February 19 to enter the U. S. Air Force. Lloyd will be stationed at San Antonio, Texas.

Carl Miller, of the Card Room, has returned home after being confined at the Rowan Memorial hospital for a few days.

Mr. and Mrs. Jim Helms, of Mt. Airy, spent last week end with Mrs. Helms' parents, Mr. and Mrs. George Stiller.

Two Are Honored At Surprise Party

Judith Kendricks and Freddie Royster were honored last Saturday night with a surprise birthday party. Hosts were Brenda Gibson and David Butler at Brenda's home on Cypress Street.

The large cake had 14 pink candles for Judith and 18 for Freddie.

Present were Earl Shelton, Harold Wrenn, Dwight Heath, Michael Clayton, Jimmy Wheeler, David Dickinson, Ed Shelton, Carol Lewey, Becky Moore, Chip Gibson, Linda Newman, Judith Kendricks, Ann Wrenn and Linda Gibson.

Scouts Celebrate Boy Scout Week

Boy Scout Troop No. 77 of the White Oak - Revolution communities completed a week of celebration in observance of Boy Scout Week last Sunday.

The highlight of the week's festivities was a "Family Night" at Carraway Memorial Methodist church on Friday night, at which each Scouter had his parents as guests. Scoutmaster Bernard Wrenn acted as Master of Ceremonies, and had as his guests the Troop committee. A movie was shown of the 1950 Boy Scout Jamboree held at Valley Forge by William Leonard. The group was served refreshments before adjournment.

On Sunday morning the Troop held its annual Religious Service at Carraway church. Rev. G. E. White, Chaplin of the troop conducted the service and used as his topic the Scout laws.

Scouts and Scout officials sat in a body, and were recognized at this service.

What a Life!

The "typography" error is
A slippery thing and sly;
You can hunt it 'til you're dizzy,
But it somehow will get by.

'Til the plates are off the presses
It is strange how still it keeps,
It shrinks (?) down in a corner
And it never stirs or peeps.

That "typography" error,
Too small (?) for human eyes,
'Til the ink is on the paper,
When it grows to mountain size.

The remainder of the issue
May be clean as clean can be,
But the "typography" error
Is the only thing you see!

(Apologies to Jefferson Standard Life Insurance Company.)

Women's Sports

By Maxine Allen

Bea McQueen and Sharon Kincaid, mother and daughter bowling on opposing teams, demonstrated to their team members and opponents how the game should be played Friday night at the Cone Women's Bowling League. Bea bowled 105—the first bowler to hit the hundred mark this season, while daughter Sharon established the high three-game set score to date by knocking down 265 pins for her team, the Hot Shots. Nell Walker's average of 86.2 is high for the league, with Pearl Lamb, Jackie Haislip and Esther Coble running close seconds with 83 averages.

The Hot Shots and Wood Choppers won two games Friday night, defeating the Alley Cats and Pin Poppers, respectively.

League standings to date are:

Team	Won	Lost
Hot Shots	5	1
Alley Cats	4	2
Wood Choppers	2	4
Pin Poppers	1	5

Basketball

Results: First round Y's Men's tournament.

The Jets defeated the Blue Devils, with a score of 9 to 3, and the T.N.T. team won over the Doodly Dippers, score 28 to 19. Wednesday at 5:30 the Rockets meet the Jets, and at 6:15 the Blue Blizzards are scheduled to play the T.N.T.'s.

Baby Clinic

White Oak—Revolution—Proximity

New members present at the Clinic on Wednesday were Patricia Ann Doggett, daughter of Mr. and Mrs. Horace W. Doggett; Belvin Lee Overman, son of Mr. and Mrs. Garland Overman, Sr.; Elmer Ray Burnside, Jr., son of Elmer Ray Burnside, Sr.; Jack Frazier McDaniel, Jr. son of Mr. and Mrs. Jack McDaniel, Sr.

Others present were Harvey Ray Waddell, Robert Lowe, Harry Overman, Teresa Ann Overman, Garland Overman, Jr., Darlene Beverly, Phillip Whitt, Phyllis Whitt, Brenda Kay Hodges, Jack Maynard Hodges, Sara Ann Burnside, Darlene Roberts, Stephen Foster.

Larry Gregory, Judy Gregory, John Ford, Robert Ford, Robert Strader, Jimmy Harris, Tommy Thompson, Herman Davis, William Bryant McIntyre, Harry Clayton McIntyre, Gail Childress, Michael Evans and Mary Sue Barnes.

Retired Tabardrey Employee Dies

Funeral was held Sunday afternoon, February 21 at Haw River Methodist Church for James Ernest Terrell, 68, retired Weaving Department employee at Tarbardrey Plant, Haw River, who died February 19 at Alamance General Hospital in Burlington.

Rev. James Goodwin, pastor of Haw River Methodist Church, conducted the service. He was assisted by Rev. Eugene Hancock, pastor of Andrew Memorial Baptist Church, Graham.

Born July 26, 1886, Mr. Terrell had been a weaver at Tabardrey from 1930 to 1952, when he retired.

He is survived by his wife, Mrs. Bennie Perry Terrell; four daughters, Mrs. Mildred Hackney, Mrs. Jesse Jones, Mrs. Eddie Boggs and Miss Mozell Terrell, Haw River; one sister, Mrs. Minnie Gillespie, Haw River; one half sister, Mrs. Mary Carr, Hillsboro, and two brothers, Joe Terrell, Haw River and John Terrell of Route 1, Mebane.

Pallbearers were Vernon Scott, Clarence Terrell, Curtis Moore, Ott McPherson, Charlie Mullis and Ernest Cross.

Revolution Club Sale Successful

Revolution Community Club's Brunswick stew was in great demand last week, and orders for 200 quarts of stew were quickly filled.

Steering committee was composed of Mesdames Hannibal Moore, J. L. Hinshaw and Merlin Beaver. Their main helpers were Mesdames Johnnie Lowe, Clyde Lowe, Clem Dowdy, Lowell Steele with J. L. Hinshaw as the able manpower. Tommy Hayes, janitor, helped keep the fires going, and when those 50 gallons of stew were boiling fastest, Tommy gave a lift where most needed.

The club is ever grateful to its friends who handled the tickets for the sale in the plants and in the communities.

They are Mesdames Hannibal Moore, Merlin Beaver, J. L. Hinshaw, Marvin Apple, Ernest Cockman, Luke Newnam, Clem Dowdy, Herbert Caviness, Johnnie Lowe, Lennie Ritter and Lowell Steele. Merlin Beaver and Ernest Meadows also sold tickets.

Mrs Frances Funderburk, director of Women's Department of Cone Memorial YMCA, printed the tickets.

Proceeds from this semi-annual project will be used in the community for worthwhile deeds.

Members of the club find that they gain feeling of cooperation, understanding and friendship by these undertakings.

By Wayne Cates

The league's leading Proximity Goats remain in first place in the Cone Y.M.C.A. Office Bowling League by defeating the Laboratory 3 games to 0, in three exciting games last Tuesday night at Proximity Y. Monroe Whitt, led his teammates in the first game, with his highest score of the season, a 105.

Byron Calhoun, "Ole" reliable, 113, Jim, "under pressure" Fuller, 106, Bill Pennington 102, and Ray Smith, "The Swann," 104, were all top bowlers for the Goats.

The Lab, led by Fit Seabolt, 104, and Bob Weavers 99, had tough breaks all three games, loosing the last one by only eight pins. I told Bob Weaver that I wouldn't mention the spare in his last check, when his team had a chance to win, and he only got one pin out with his extra throw, so I am not.

At the White Oak Y.M.C.A. the Proximity Comets were defeated two games to one by Revolution office. Revolution had the toughest breaks of any team I've seen. They were led by T. "Papa" Ward, 109, Ventry "Ole come through," Hinshaw, 94, Merlin Beaver 105, Rawley Meadows and Will Marshburn, 98's.

The Comets, although loosing two games, bowled well. They were led by Gene Neiers, 104, D. O. Myrick, 102, and Jim Ward, 95. This team is improving, so watch out!

After getting off to a bad start, the Rayon Office finally settled down and defeated the Payroll Office two games to one at the Proximity Y.M.C.A. last Monday night. Jack Hughes, 102, and Harvey, "hard hitting," Gordon, 100, led the Rayon team. Jack must have his boys in training now!

The Payroll Office tried something new against the Rayon, and it worked. Aaron, "The Whammy," Pinkelton wore his bright red suspenders and blinded the Rayon boys when they started to bowl. After winning the first game, Aaron removed his suspenders, and the Payroll suffered a loss of two games. James Weaver's 104, and Howard Pickard's 98 led the Payroll team.

High team set for this week goes to the Goats with 1,392 pins. High team game goes to Revolution with 483 pins. High individual set goes to Gene Neiers and James Weaver with a total of 298 pins.

High individual game goes to Byron Calhoun with a total of 113 pins. High individual average for total games bowled goes to Ray Smith with a total of 97 per game.

Standings are:

Team	Won	Lost
Proximity	14	4
Rayon	12	6
Payroll	8	10
Revolution	8	10
Proximity Comets	5	7
Laboratory	1	11

COMMUNITY CHEST

(Continued from page 1)

request of $191,764 was reduced to $109,492. The screening committee felt that it was essential to protect the investment already made in the main building but that it was inadvisable to put any additional funds into the residence building which is approximately 100 years old.

The Hayes-Taylor Y.M.C.A.'s original request for $352,044 involved a large addition to the present structure to provide a boys's department, a gymnasium and a swimming pool. The Branch Y.W.C.A. also requested a new building at a proposed cost of $150.000. The Screening Committee report, which was accepted by the full Board of the Chest, recommends one joint facility for these two agencies with the two programs being entirely separate. The original outlay, the annual maintenance upkeep, it is felt, can be curtailed in a joint building as compared to the amount to maintain two separate structures.

During the past two months every effort has been made by the officers of the Chest to secure community opinion regarding the needs of the agencies and as to the timing and plan of the campaign. Complete endorsement has been secured from a number of the largest business and industrial firms and from many of the larger contributors of the Chest that the needs are pressing and that the successful continuance of these vital community services depends on the raising of sufficient funds to put the existing buildings into good shape and to provide new structures for those agencies currently operating under makeshift arrangements.

Mr. Ben Cone, Chest president, announced that he would make every effort to secure a campaign chairman in the immediate future so that the campaign can be conducted in April and May of this year. It is anticipated that pledges will be solicited payable on a one, two or three year basis, according to the wishes of the donors.

This campaign, which is the first of its kind ever conducted in the city, represents a tremendous undertaking affecting all of the citizens of the community. The Chest officials have agreed to make available the services of the regular staff of the Chest to work with the lay and professional leaders of the agencies involved in order to conduct the campaign at a minimum of expense and with the greatest efficiency. No outside professional campaign organization will be involved.

SOLOIST — Miss Camille Stone, daughter of Mr. and Mrs. H. R. Stone, was a featured soloist in "The Torrid Twenties Cabaret," which was sponsored by the Junior Service League of Reidsville. Appearing as Miss 1954, Camille sang "You Are Love," and had a part in several other scenes. Mr. Stone is assistant superintendant at Edna Plant.

Revolution Check-Up Time

Wednesday 8:00-Noon—Clothing Hour.

Wednesday 1:00-4:00 — Baby Clinic. (Combined clinic held at White Oak Y.)

Wednesday, March 3—Revolution Community Club. (10:00)

Friday, March 5 — Entre Nous Club at Proximity Y. (12:00)

PROXIMITY SCHOOL

(Continued from page 2)

Poole, Jean Redding, Janice Ritter, William Robertson, Dickie Russell, Charles Scott, Harold Smith, Thomas Smith, Kenneth Vaughn.

Miss McMahan, 6th grade—Phillip Brady, Raymond Collins, Ronnie Myers, Sherman Ramsey, Raymond Sailey, Jerry Smith, Jack Stanley, Bobby Stone, Johnny Ward, Mary Curtis, Hazel Martin, Janice Nance, Ann Patterson, Frances Stephens, Judith Evans.

Mrs. Smoot, 6th grade — David Blum, J. D. Brame, Gerald Fuller, Billy Melton, Jackie Shropshire, Wayne Tippett, Doris Brasher, Nancy Freeland, Celia Jenkins, Rebeka Jones, Janice Lewis, Shirley McCandless.

Miss Denny, 7th grade—Brenda Ashley, Terrell Blum, Bonnie Brown, Janice Dagenhart, Tommy Edwards, Judy Hayes, Nadine Higgins, Joe Hill, Jerry Jarrett, Marjorie McCraw, Richard Squires, Tommy Thore, Nathan Tidwell.

Miss Grubbs, 7th grade—James Busby, Bernie Caviness, Judy Cockerham, Johnny Gurkin, Ann Hilliard, Mary Sue Holt, Larry Hughes, Joyce Lowman, Bonnie Matherly, Martha McNeal, Williard Myers, Peggy Overman, Barbara Pitchford, Evangeline Stout, Earl Tanksley, Billy Way, Ann Wrenn.

Mr. McCall, 7th grade — Mollie Apple, Ann Caviness, Judy Hipp, Betty Newell, Marcia Self, Susan Starling, Irene Hutson, Douglas Branson, Donald Denny, Billy Farlow, Donald Morris, Bennie Southern, Duaine Cockman, Jerry Patterson.

Miss McKinney, 7th grade—Martha Brady, Nancy Gaulden, Opaline Higgins, Barbara Johnson, Mary Ruth Mitchell, Frances Newell, Shelby Roberson, Jo Ann Swaney, James Campbell, Jimmy Fuller, Alton Hicks, Marshall Lowe, Francis Mabe, Donnie McDaniel, Lewey Stevens, Patrick Watson.

Miss Yates, 7th grade — Donnie Carroll, Alton Caviness, Donnie Caviness, Ann Craven, Ann Culbreth, Carolyn Dahlfues, Linda Fulk, Bobby Greeson, Juana Johnson, Maurice Jones, Donny Mays, Carol Myers, Chloe Nicholson, Charles Pinkleton, Joan Riddle, David Russell, Gilene Saunders, Ramona Shelton, Martha Walker, Janice Woodell.

Mrs. Alexander, 8th grade — Brenda Alvis, Phyllis Hepler, Judith Kendrick, Linda Newman, Barbara Sams, Kathryn Stone, Marie Talton, Judy Yow, Sylvia Hedrick, Richard Cable, Edward Cox, Gary Hudgins, Joe Matherly, Larry Poteat, Charles Roberts, David Little.

Miss Freeland, 8th grade—Irene Bennett, Ann Fields, Carol Lewey, Lynda McQueen, Nancy Scott, Ruth Wright, Rebbecca Johnson, Sue Holmes, Boyce Cochran, Roger Jones, Linwood Oates, Calvin Smith, Raymond Wyrick.

Miss Pugh, 8th grade— Furman Busby, Carol Campbell, Larry Crayton, Larry Heath, Wayne Holder, Robert Johnson, Faye Leonard, Wayne Leonard, Wayne Newell, Lois Owen, Clinton Owen, Kathryn Redmand, Eddies Rice, Janice Roberts, Michael Strickland, Jeanie Sullivan, Judy Trollinger, Dorothy Woodell, Nancy Yow.

Mrs. Russell, 8th grade—Patricia Allred, Bill Crum, Donald Dyson, Lavinia Hayes, Eddy Hines, Wilma Holder, Aaron Mitchell, Alfred Robbins, Bonnie Southern, Jimmy Trull, Martha Welchel, Richard Wyrick.

Mr. Etheridge, 9th garde — Ira Hicks, Douglas Little, Paul Ozment, Robert Rhew, Harvey Sams, Ed Shelton, Charles Tippett.

Miss Woods, 9th grade — Sally Cagle, Judy Deaton, Alberta Smith, Mary Alice Stevens, Ann Tippett, Bobby Jones, Jimmy Murchison.

Mrs. Burton, 9th grade — Michael Clayton, Ann Collins, Dee Lauralee Henson, Eyvonne Horne, Gloria Jones, Linda Myers, Naomi Stout, Saundra Way, Evette Wood.

Mrs. Zink, 9th grade—Mary Lee Brady, Brenda Everhart, Wanda Hughes, Doris Keller, Doris Long, Mary Ann Matherly, La Verne Medford, Mearlean Murchison, Nancy Smith, Betty Taylor, Carolyn Ward, Patricia Wheeler.

Correction

The name Jean Scott Sizemore listed in last week's Baby Clinic should have been Sean Scott Sizemore.

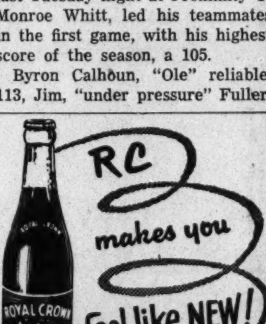

CLEGG COAL
DIAL 2-6112

THURSDAY NIGHT IS FAMILY NIGHT

S & W CAFETERIAS
ASHEVILLE, N. C. ATLANTA, GA. CHARLOTTE, N. C. WASHINGTON, D. C. CHATTANOOGA, TENN. GREENSBORO, N. C. KNOXVILLE, TENN. RALEIGH, N. C. ROANOKE, VA.
Over twelve million meals served yearly

CITY INDUSTRIAL and SAVINGS BANK

Sure There Are Lots Of Places To SAVE MONEY

BUT . . . IT MAKES MORE SENSE TO PUT IT IN THE

City INDUSTRIAL AND SAVINGS Bank
MEMBER FEDERAL DEPOSIT INSURANCE CORPORATION
GREENE at GASTON STREETS Dial 2-3093
INSURED

Our Home and Chapel Are Completely Air Conditioned

A sincere quality characterizes all our funeral arrangements. You can depend on our friendly co-operation in your time of need. . .

"The Home of Thoughtful Service"

Dial 2-5158

Hanes Funeral Home
401-405 West Market Street

EMERGENCY!

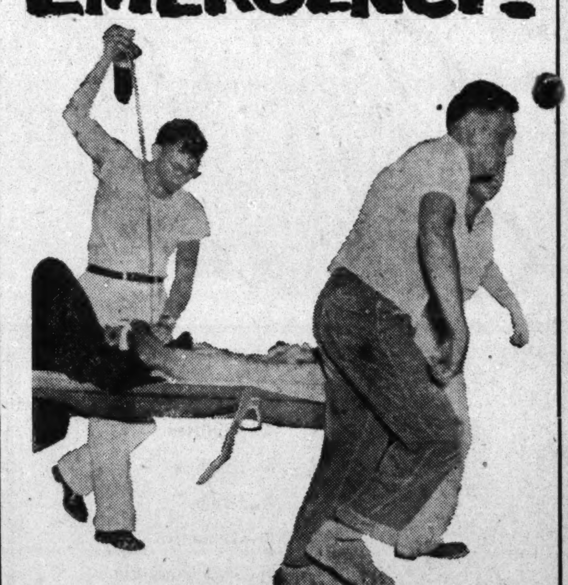

...and YOU are there!

It's an emergency when they call for blood! And thanks to you, it's ready when the call comes. Yes, thanks to you!

For your generosity helps pay for bloodmobiles, for collecting, processing, distributing blood. 4,000,000 pints were procured last year—and the needs of surgery patients, disaster victims, hospitalized servicemen do not slow down with peace.

So join your Red Cross. Know that when blood saves a life, you are there. Join generously!

Answer the Call! Join Your Red Cross!

AMOS INSURANCE AGENCY
2433 Fairview Street — Phone 3-0593

FORBIS & MURRAY FUNERAL HOME
515 N. Elm Street — Phone 8165

GUILFORD DAIRY CO-OPERATIVE ASS'N.
3939 W. Market Street — Phone 3-0573

G & W FOOD STORE
2007 Church Street — Phone 9256

SUMMIT FURNITURE CO.
928 Summit Avenue — Phone 5-1408